

PLANIMETRIA PIANO TERRA ATTUALE

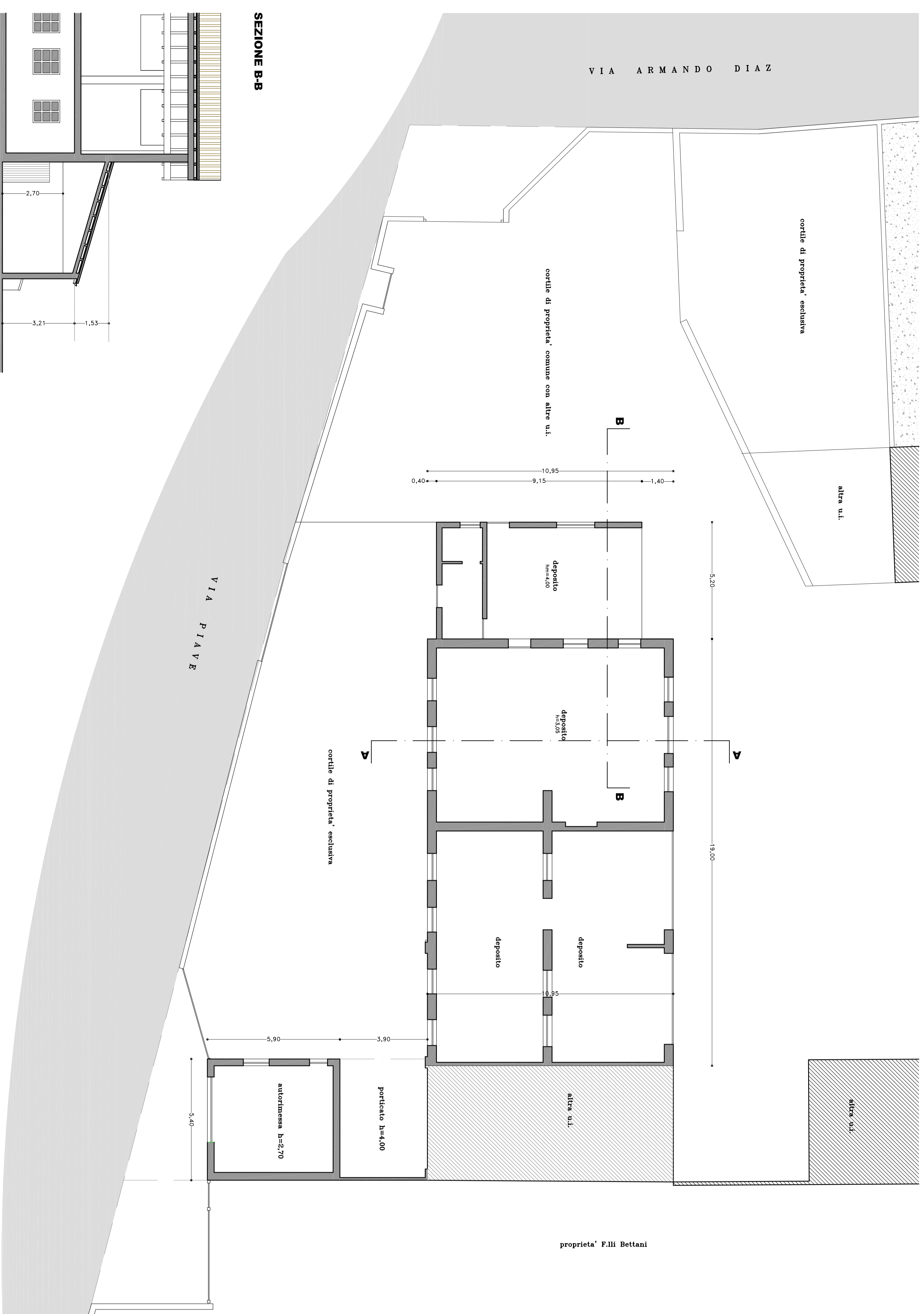

PRIMO PIANO ATTUALE

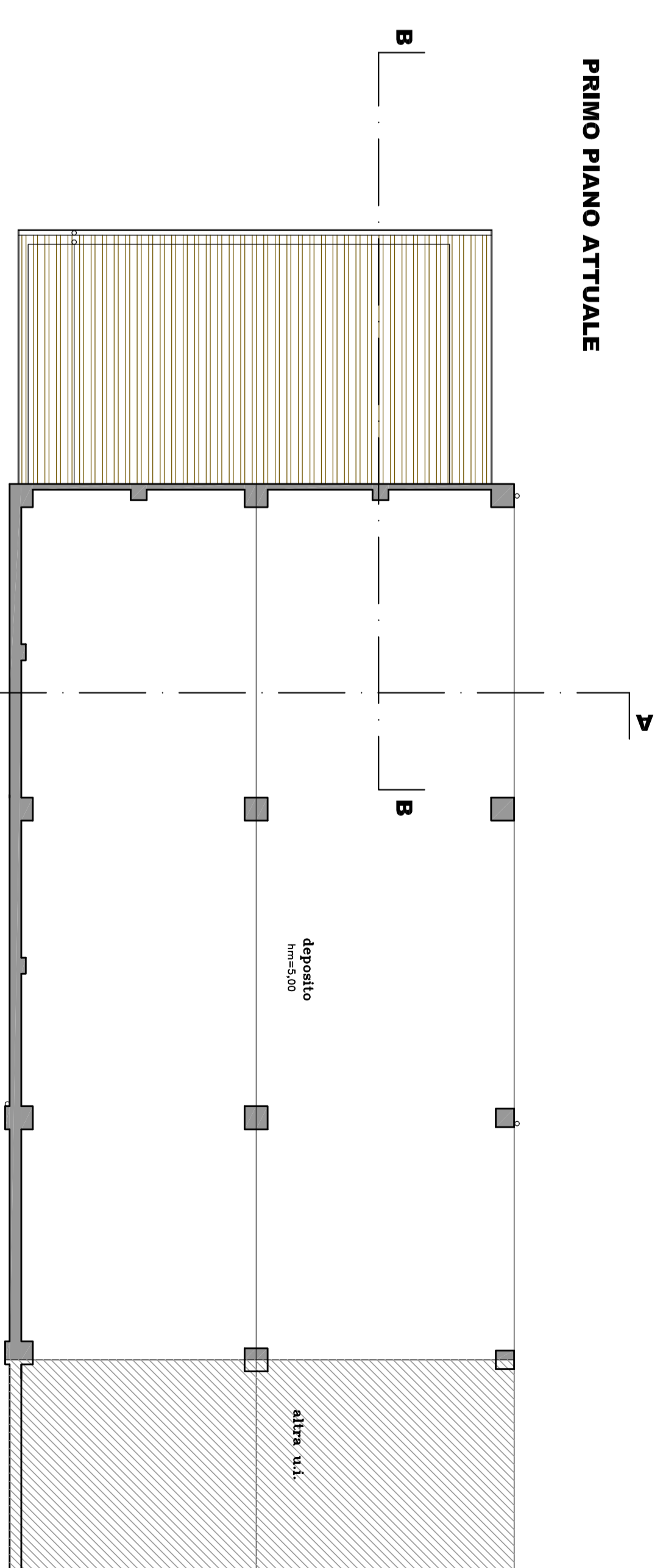

COPERTURA ATTUALE



PROSPETTO NORD



PROSPETTO OVEST

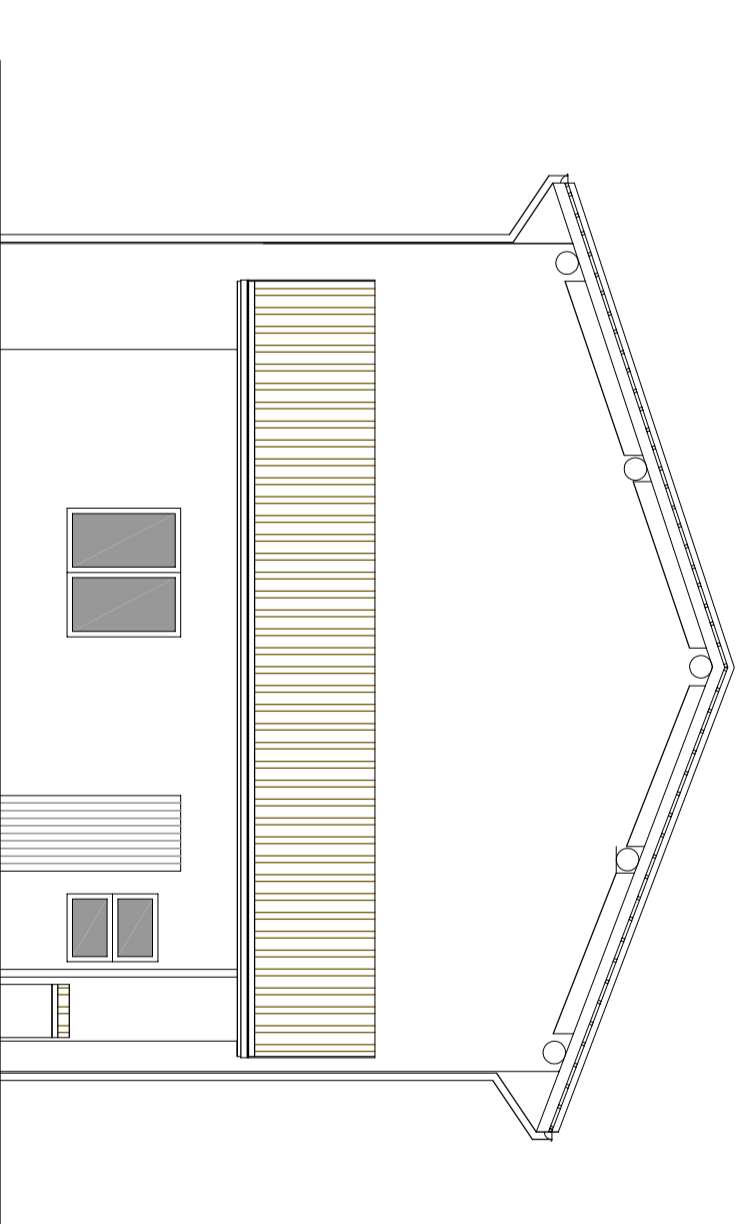

SEZIONE B-B

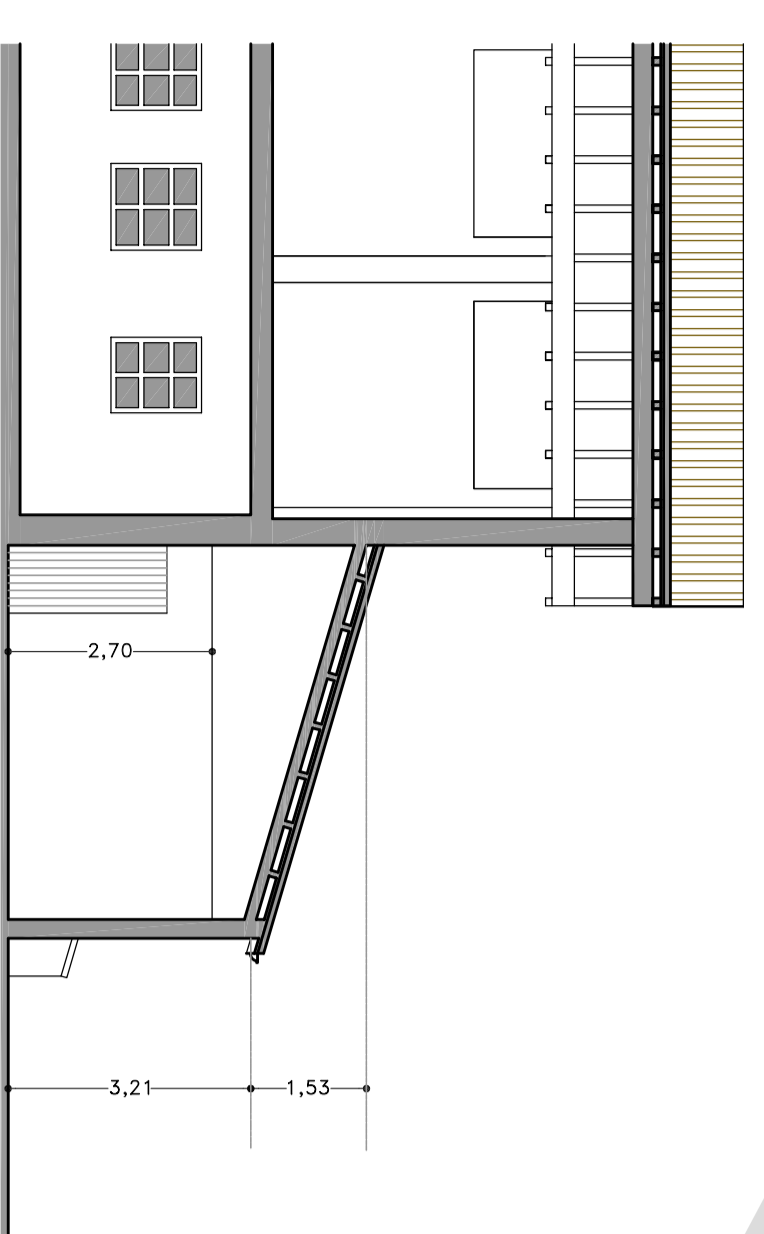

SEZIONE A-A

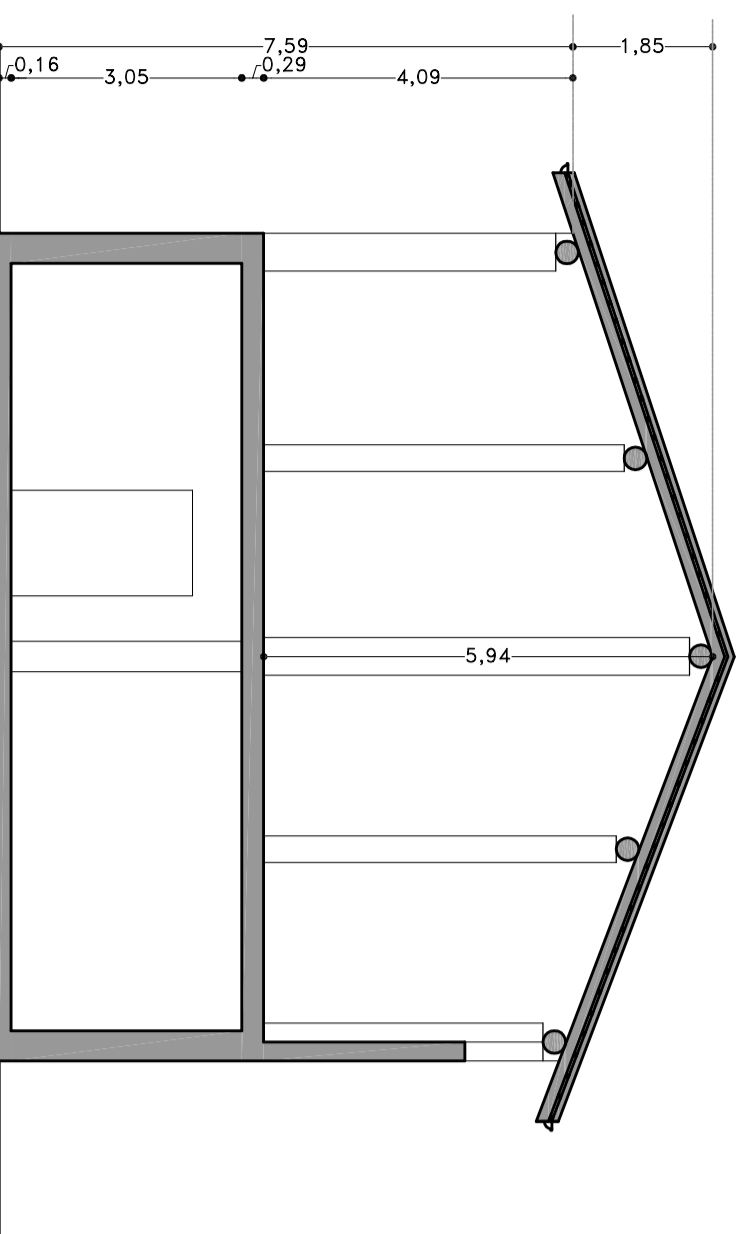

PROSPETTO SUD

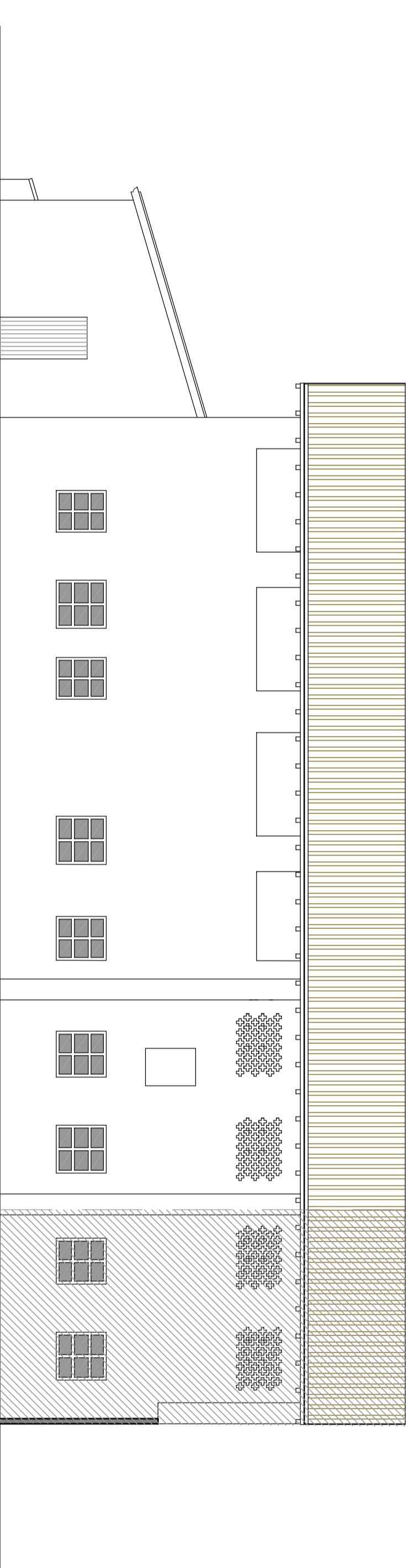

Comune di Bresso  
Provvisoria di Bresso  
PUBBLI RADUANE e PERICO NORMA  
DEMOLIZIONE e RICOSTRUZIONE  
mappale 2159 subaltera 1 - 2 - 3 - 4 - 6 - 8  
STATO ATTUALE

Coem. Gianluigi Corra  
Via S. Vito 10  
C.F. 03030200151  
E-mail: gianluigi@coem.it  
Tel: 02/83400000  
novembre 2017  
scala 1:100  
Lec. 814-02/2